A KNIFE IS FOR CUTTING. WHY SHOULDN'T IT ALSO BE SAFE?

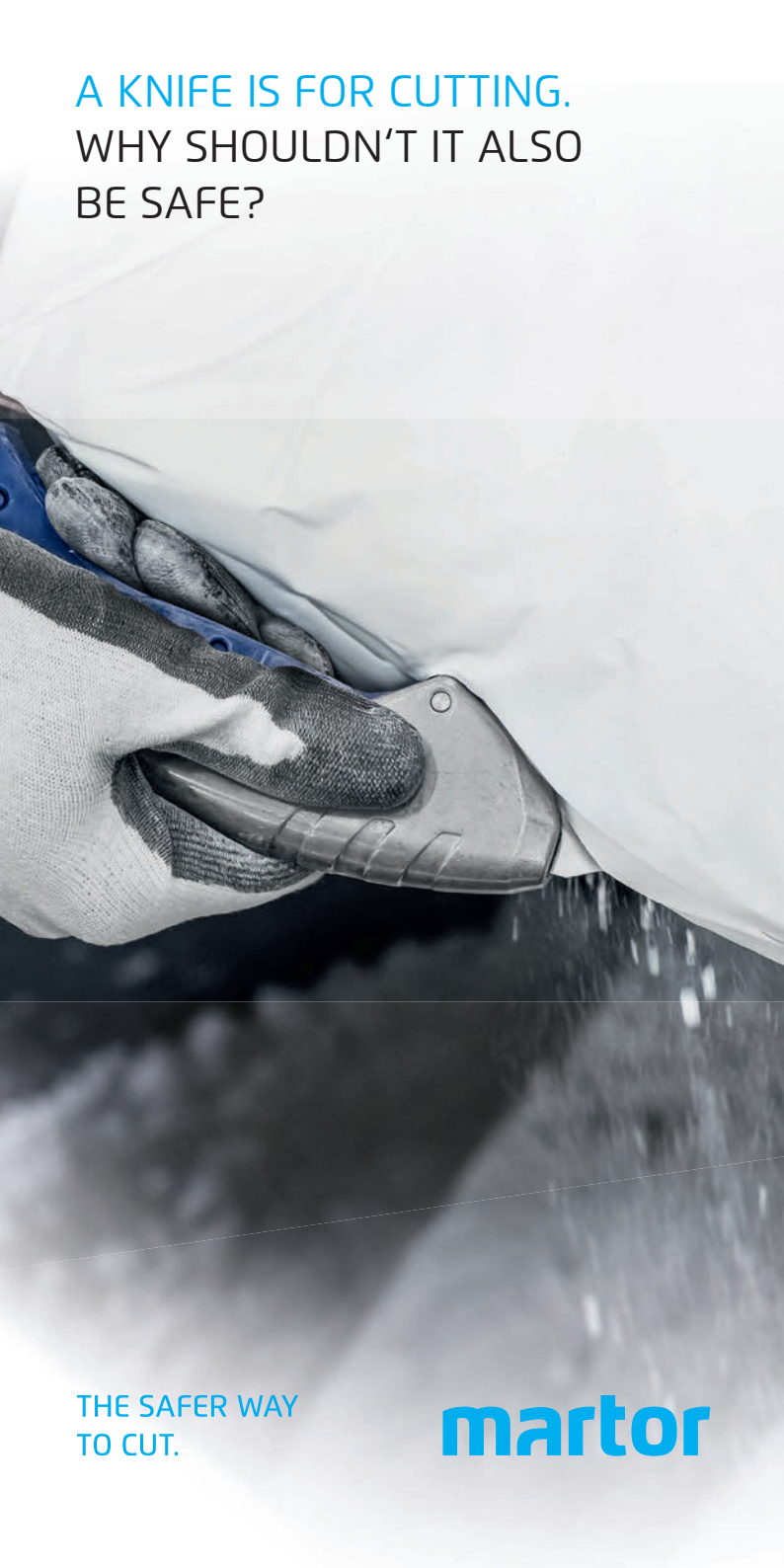

THE SAFER WAY TO CUT.

martor



A user:

“I CUT UP TO 1000 TIMES A DAY.

CARDBOARD, FILM... ANYTHING THAT NEEDS CUTTING.

Of course, cutting needs to be quick. Apply the knife... and job done!

I really don’t need the goods getting marked or scratched. Or getting myself cut. It really hurts... and it really hurts my employer too when I end up being off work for a few days.“



A safety officer:

“WORKPLACE INJURIES CAUSED BY CUTTING?

I’VE PLENTY OF NASTY STORIES TO TELL ON THIS TOPIC…

But there is something you can use to protect against such injuries: knives with integrated safety features.

My job is to bring awareness about safety knives to users who are usually familiar only with their standard cutters. I provide management with some of the statistics, which make things absolutely clear…!”





Facts and figures (using Germany as an example)



This is the number of knife-based "reportable workplace accidents" that occurred in Germany in 2023 (Source: German Social Accident Insurance, 2024).



Each knife-based workplace accident results in up to 7.4 days off work (Source: German Accident Insurance and Prevention in the Food and Catering Industry, 2019).

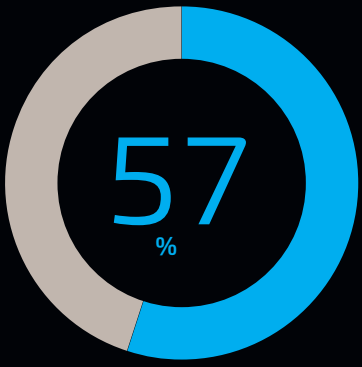

More than half of all workplace accidents involving manual tools were caused by knives.



Every workday lost costs employers around 500 euros on average.



An employer:

"THE WELL-BEING OF MY STAFF IS IMPORTANT.

BUT I HAD NEVER GIVEN ANY THOUGHT TO HAVING SAFER KNIVES…

By avoiding just one accident, we all gain. But which knife is the right one?

It needs to match the materials to be cut – and it needs to match the user. It also should be robust and durable. So who can help us find the right knife?"



MARTOR CEO:

"DO YOU KNOW MARTOR?

OUR CORE COMPETENCE: SAFETY KNIVES.

And these are high-quality safety knives, "Made in Germany". As an international market leader, we have been setting benchmarks for more than 50 years in protecting people and goods. This is evident from our many pioneering patents.

Furthermore, ergonomic design, styling, ease-of-use and durable materials go into every MARTOR product. Ultimately, everyone should like using them."





MARTOR technical consultant:

"WHICH SAFETY KNIFE BEST SUITS YOUR PURPOSES?

I ADVISE YOU ON WHAT YOU NEED.

Which material is to be cut, by whom and under what conditions? When I get the answers to these questions, I can recommend a choice of MARTOR knives.

Tests and training courses support initial usage of the new cutting tools. This means satisfaction all round!"







SECUMAX

Concealed blade =
Maximum safety

The blade is not open rather concealed, shielded from both people and goods alike. Giving you a maximum degree of safety from cut injuries whilst cleverly protecting your goods.



SECUPRO

Fully automatic blade retraction =
Very high safety

The intelligent cutting tool: as soon as the blade leaves the cutting material, it withdraws automatically into the handle - without you having to do anything. That's what we call "a very high degree of safety".



SECUNORM

Automatic blade retraction =
High safety

Thumbs up for a high degree of safety.
As soon as you start cutting, remove your thumb from the slider and the blade will disappear into the handle the moment it loses contact with the material being cut.

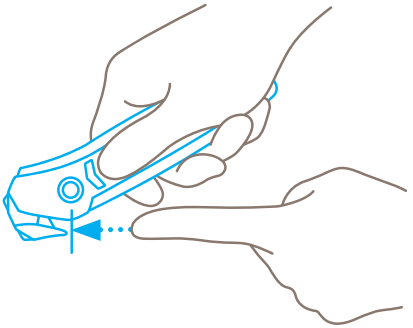

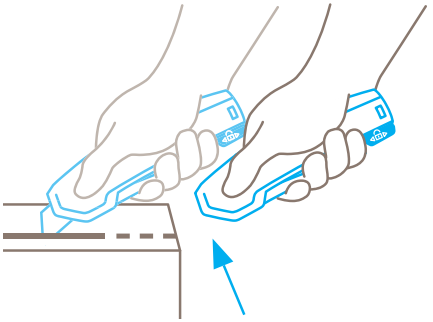

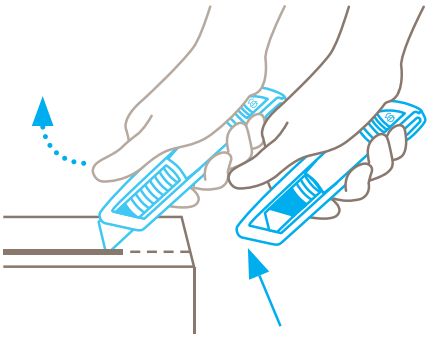



SECUPLUS

No sharp blade =
extra saftey

The tool does its tasks without a sharp blade. This means no injuries from a cutting edge. This special protection eliminates the possibility of cutting accidents.



SECUBASE

Blade retraction and locking =
optional safety

Blade retraction protects you from cutting injuries. Alternatively, you can also lock the blade. When you release the lock, the blade retracts.

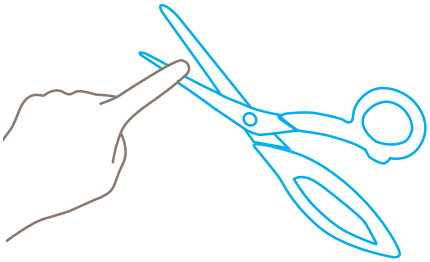

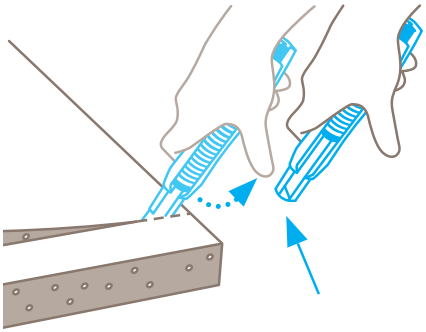

MARTOR product examples

SECUMAX

Concealed blade =
Maximum safety



SECUMAX 350



SECUMAX 320

SECUPRO

Fully automatic blade retraction =
Very high safety



SECUPRO 625



SECUPRO MARTEGO

SECUNORM

Automatic blade retraction =
High safety



SECUNORM 500



SECUNORM 175


martor


martor



MARTOR product examples

SECUPLUS

No sharp blade =
extra saftey



SECUPLUS 564



SECUPLUS RIPPEX 220

SECUBASE

Blade retraction and locking =
optional safety



SECUBASE 383



SECUBASE 383 (serrated blade)


martor



Further benefits from MARTOR





Practical accessories

Accessories also contribute to active workplace safety: such as holsters for safe transport and robust containers for blade disposal.

VPA GS geprüfte Sicherheit

TÜVRheinland ZERTIFIZIERT

GS geprüfte Sicherheit

www.tuv.com
ID 2811007400

GS-certified products

We carry out tough testing – and subject ourselves to tough testing. The GS symbol stands for approved safety.



High-quality blades

Our high quality blades are sharp, have long service lives and often rounded tips as an added safety feature.

GERMAN DESIGN AWARD WINNER 2024

DESIGN AWARD 2019

WINNER 2019 pro-K award

reddot winner 2021

Award-winning designs

Form and function in unison. That's why our knives have received the German Design Award, the iF-Award, the pro-K award and the red dot design award.

“HOW DO WE GET IN CONTACT?”

Preferably personally. We will therefore be delighted to receive your call under **+49 212 73870-0** or by email to **info@martor.de**

You will find further information on our website: www.martor.com

german brand award '24 gold

reddot winner 2024
tools brand

MARTOR KG | Lindgesfeld 28 | 42653 Solingen | Germany
T +49 212 73870-0 | info@martor.de | www.martor.com

05.2025 | Printed in Germany. Subject to technical changes.